

SKETCH MAP (According To C.S. Map)
MOUZA:- CHANDIPUR, J.L. NO.-62
PLOT NO.- 641, P.S.- MARGRAM,
DIST.-BIRBHUM. (SCALE:-1:192)

DATE:- 11/05/2015

PLOT NO.-642
RESIDENTIAL HOUSE
OF BISWANATH DUTTA
AND NIMAI DUTTA

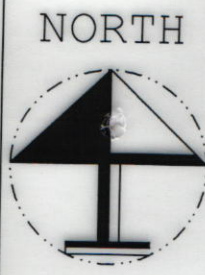

PLOT NO.-640
LODGE TARAR ASHA

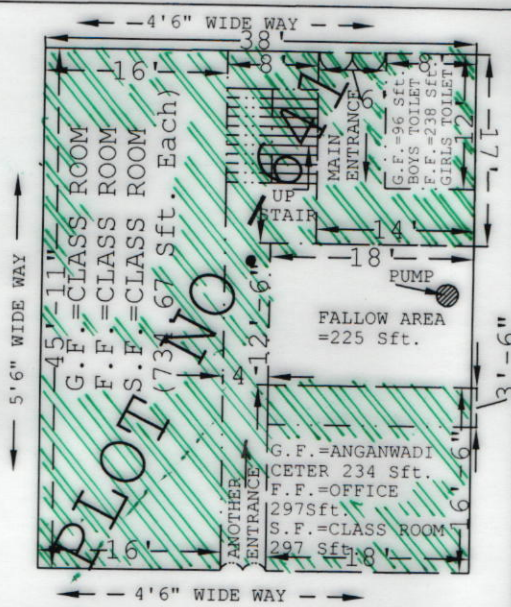

PLOT NO.-637
LODGE
RAJASREE
BHAWAN

RESIDENTIAL
HOUSE OF
ANTU PAL

SAINTHIA TO RAMPURHAT PITCH ROADS

SCHEDULE

(3-STORIED BUILDING)

SCHOOL NAME:-CHANDIPUR PRY.SCHOOL

DISE CODE:-19081300402

CIRCLE:-RAMPURHAT EAST

BLOCK:-RAMPURHAT-II

PANCHAYET:-SAHAPUR

MOUZA:-CHANDIPUR, J.L.NO.-62,

PLOT NO.-641 & 637/1201, KHATIAN NO.-549,

LAND AREA:-0.05 Acre in PLOT NO-641, & 0.01 Acre in PLOT NO-637/1201
(As per L.R. Record),

LAND AREA OF PLOT NO-637/1201 is occupied by other person.

TOTAL LAND AREA IN BOUNDARY WALL=1744.83 Sft.

SCHOOL BUILD UP AREA=1519.83 Sft.=3.48 Dec.

FALLOW AREA=225 Sft.=0.52 Dec.

ANGANWADI CENTER AT G.F.=234 Sft.

NOTE:-
G.F.= Ground Floor
F.F.= First Floor
S.F.= Second Floor

Asoke Kumar Mukherjee
11.05.2015

SEAL & SIGNATURE OF H.T.

Head Teacher
Chandipur Primary School

Amin
11/05/2015

SIGNATURE OF AMIN (SURVEYOR)

HARA SANKAR PAL
M.A.(Math Hons.); B.Ed.; J.B.T.; B.T.
Surveyor No:-S / 88206 / 0627
VII+P.O:-Chandipur, Tarapith, Birbhum
Mob:-8474409855 / 9153779390