

Mobile No - 9732323487

CHANDRA SEKHAR DAS

(Diploma in Amin)
Reg. No.- 1510 (E/S/A)

Ref. No..... MOUZA:- KALIDHA, J.L.NO-201 Date..... 22/05/2015

P.S:- MARGRAM, DIST:- BIRBHUM

PLOT NO- 665, AREA- 31 DEC

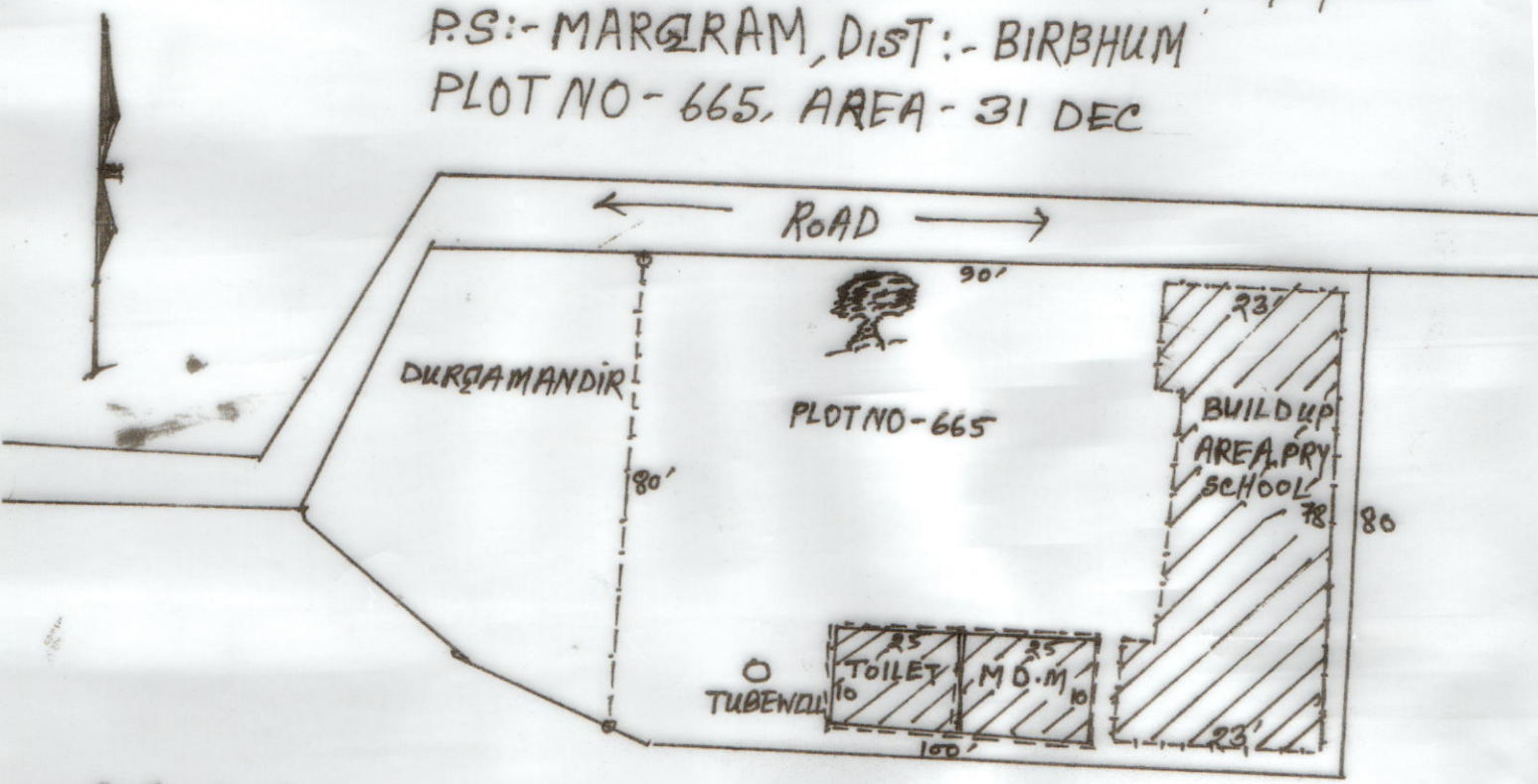

SIG OF H.T.

Mandal
Teacher-In-Charge
Kalidaha Pry. School

SIG. OF. AMIN

Das
22/5/15
Chandra Sekhar Das
(Diploma in Amin)
Reg.No.-1510 (E/S/A)

SCHEDULE	
SCHOOL NAME:-	KALIDHA PRY SCHOOL
DISE CODE:-	
CIRCLE:-	1908/3/102
BLOCK:-	RAMPUR HKT. EAST.
PANCHAYAT:-	RAMPUR HKT.
MOUZA:-	BISHAMPUR
J.L.NO.:-	KALIDHA
PLOT.NO.:-	201
KHATAN NO:-	665
AREA OF LAND:-	475
USABLE AREA =	7600 SFT.
FALLOW AREA =	0.17447 SFT.
AREA OF ANQ. CENTRE =	2014 SFT.
AREA OF UPPER PRY:-	5586 SFT.
	NIL
	NIL