

SKETCH MAP (According To R.S. Map)

MOUZA:-Mathmohula, J.L. NO.-126, P.S.- MARGRAM  
PLOT NO.-235, 235/335 (Partly),  
DIST.- BIRBHUM

DATE:-29/05/2015

NORTH



(SCALE: -32"=1Mile)

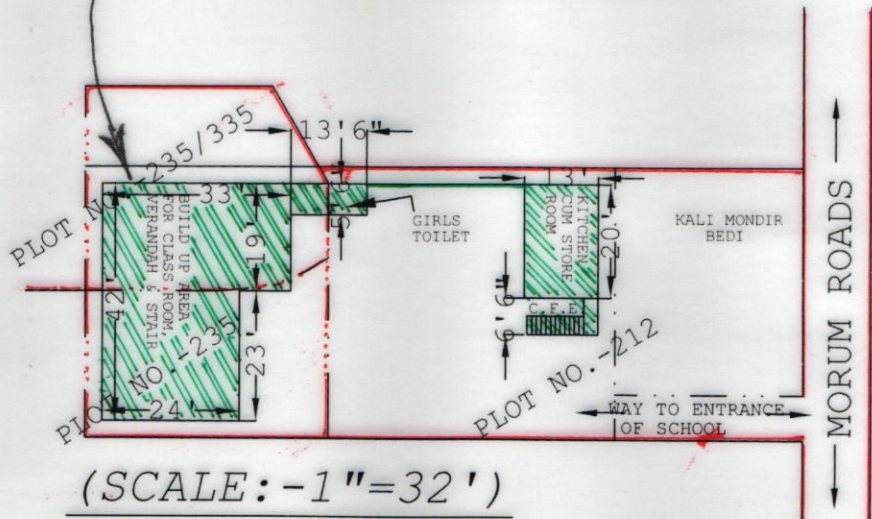

(SCALE: -1"=32')

SCHEDULE

SCHOOL NAME:-MAHESPUR MATHMOHULA PRY.SCHOOL  
DISE CODE:-19081300301  
CIRCLE:-RAMPURHAT EAST  
BLOCK:-RAMPURHAT-II  
PANCHAYET:-SAHAPUR  
MOUZA:-MATHMOHULA, J.L.NO.-126,  
PLOT NOS.-235 & 235/335, KHATIAN NO.-244,  
LAND AREA:-0.04Acre (As per Record),  
SCHOOL BUILD UP AREA=1253.25Sft. (IN PLOT NO-235&235/335) AND 337.86Sft. (IN PLOT NO-212), FALLOW AREA= 2011.75Sft.=4.6Dec.



*Havish Ghosh*

SEAL & SIGNATURE OF H/T

Head Teacher  
Mahespur Math Mohula Pry. School  
P.O.-Birchandrapur,Birbhum

*Amo*  
29/05/2015

SIGNATURE OF AMIN (SURVEYOR)

**BARA SANKAR PAL**  
B.A.(Math Honors);B.Ed.;J.B.T.;B.T.  
Surveyor No:-S / 82208 / 0827  
Vill:-P.O.-Chandipur,Tarapith,Birbhum  
Mob:-9474409455 / 9152779390