

**SITE PLAN FOR EXISTING BUILDING OF BABLADANGA PRY SCHOOL**  
 MOUZA:-PURBA GOPAL PUR, J.L NO:-188, P.S:-MARGRAM, DIST:-BIRBHUM,

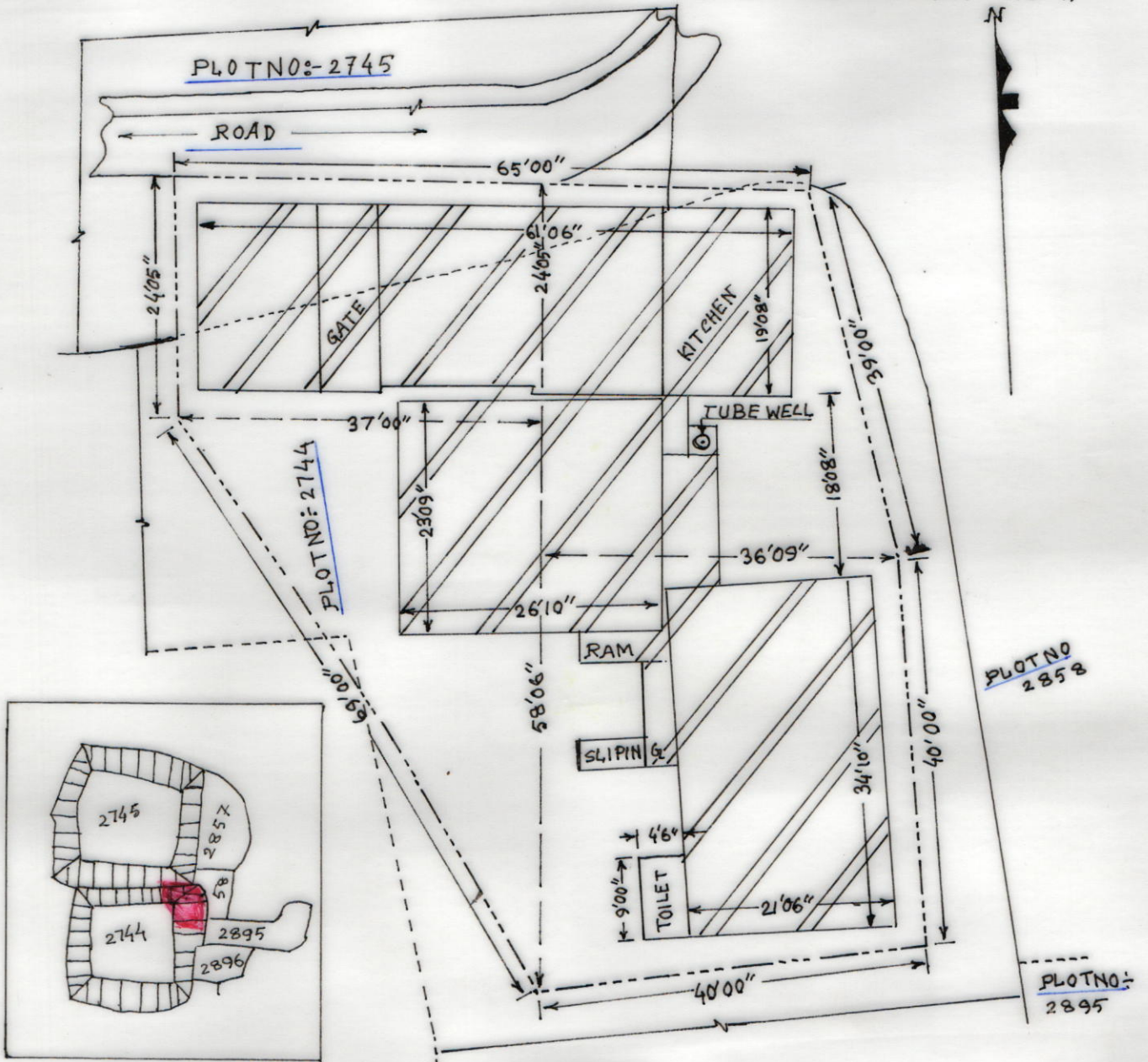

**SITE PLAN**  
 SCALE = 1:200

| INDEX          |                       |
|----------------|-----------------------|
| SCHOOL NAME:-  | BABLADANGA PRY SCHOOL |
| DISE CODE:-    | 19081308001           |
| CIRCLE :-      | RAMPURHAT NORTH       |
| BLOCK:-        | RAM PURHAT II         |
| PANCHAYAT :-   | DUNIGRAM              |
| MOUZA:-        | PURBA GOPAL PUR       |
| J.L NO:-       | 188                   |
| PLOT NO:-      | 2744, 2745            |
| KHATIAN NO :-  |                       |
| AREA OF LAND:- | 4356 sq Feet          |
| USABLE AREA:-  | 2743 sq Feet          |
| FALLOW AREA:-  | 1613 sq Feet          |

SEAL & SIG OF H.O.  
 Babladanga Primary School

Parthaprati Mondal  
 SURVEYOR - I.T.I.

SIG. OF SURVEYOR