

MOUZA :- RAMPUR HAT.

J. L. NO - 77

P. S. :- RAMPUR HAT, DIST :- BIRBHUM.

SCALE :- 2" = 33'-0"

STATION TO M.N.K ROAD

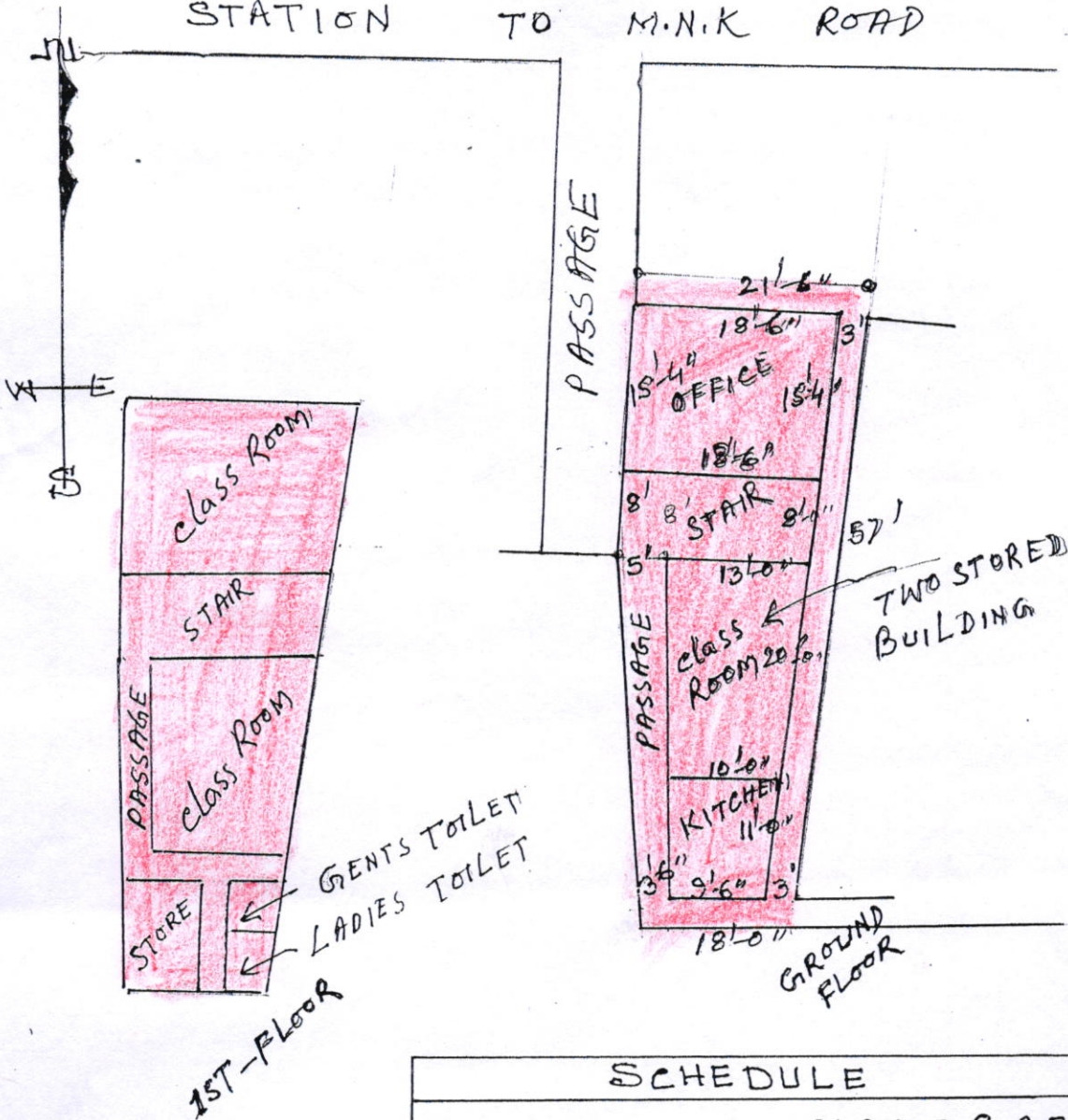

20.5.15
 SEAL & SIGNATURE
 OF H.T
 Teacher-In-Charge
 Rampurhat G.S.F.P School
 Rampurhat * Birbhumi

SCHEDULE	
SCHOOL NAME :-	RAMPUR HAT. G.S.F.P School
DISE CODE :-	19082401101
CIRCLE :-	RAMPUR HAT WEST
BLOCK :-	RAMPUR HAT (1) MUNI-R/HAT
PANCHAYAT / MUNI -	RAMPUR HAT WORD NO - 11
MOUZA :-	RAMPUR HAT. J.L. NO - 77
PLOT NO :-	SABEK-405.L.R-565 KHATIAN NO - 1.
AREA OF LAND :-	02'5 DECEMOL
USABLE AREA :-	02'5 DECEMOL
FALLOW AREA :-	
AREA OF ANG. CENTRE	NIL
AREA OF UPPER PRY :-	NIL

SIGN OF AMIN :-

16/05/2015
 SURVEY AMIN
 Md. Kamal Uddin
 Rampurhat Mohabuma Amin Samity
 Regd. No. - 16026
 Rampurhat, Birbhumi